

FIELD INVESTIGATION REPORT

Arrived 0100	Completed 1330	Min. at Scene	Offense 187 P.C.	Suspect(s)
Location 722 N. Elm Dr.		Scene Reporting Officer Det. Zoeller		
		Weather Clear	Victim(s) Jose & Kitty Menendez	

DETAILS OF INVESTIGATION:					Total #		For Laboratory Use:
	Yes	No	Photographed		Film:		
			Yes	No			
Photographs Taken	<input checked="" type="checkbox"/>	<input type="checkbox"/>	<input checked="" type="checkbox"/>	<input type="checkbox"/>	<input type="checkbox"/> Polaroid Shots		
Latent Prints Obtained	<input checked="" type="checkbox"/>	<input type="checkbox"/>	<input type="checkbox"/>	<input type="checkbox"/>	<input type="checkbox"/> B & W Rolls		
Suspect Toolmarks Observed	<input checked="" type="checkbox"/>	<input type="checkbox"/>	<input type="checkbox"/>	<input type="checkbox"/>	<input checked="" type="checkbox"/> Color Huls		
Suspect Footprints Observed	<input checked="" type="checkbox"/>	<input type="checkbox"/>	<input checked="" type="checkbox"/>	<input type="checkbox"/>	Video-- 1	17	<input checked="" type="checkbox"/> IDENTIFIABLE
Suspect Tire Tracks Observed	<input type="checkbox"/>	<input checked="" type="checkbox"/>	<input type="checkbox"/>	<input type="checkbox"/>	Latents:		<input type="checkbox"/> NOT-IDENTIFIABLE
Physical Evidence Collected	<input checked="" type="checkbox"/>	<input type="checkbox"/>	<input checked="" type="checkbox"/>	<input type="checkbox"/>	Number of Latent Cards	16	<input checked="" type="checkbox"/> PALM LATENTS AVAILABLE
Evidence to ID Section	<input checked="" type="checkbox"/>	<input type="checkbox"/>	<input checked="" type="checkbox"/>	<input type="checkbox"/>	Evidence:		
Evidence to Property Lockers	<input type="checkbox"/>	<input checked="" type="checkbox"/>	<input type="checkbox"/>	<input type="checkbox"/>	Number of Tagged Items Collected	25	
Additional Information on Back	<input type="checkbox"/>	<input type="checkbox"/>					

REMARKS:

**** Over-all color photos taken of the crime scene including exterior view of the residence, close-up shots taken of both victim's & location of evidence collected, Still photos taken by K. Kuhn, J. Wagenbrenner, & C. Fogg.**

**** Video taken of over-all crime scene, over-all residence including exterior view, Taken by C. Fogg.**

**** Evidence collected by C. Fogg, measurements of evidence-collected taken by C. Fogg, and J. Wagenbrenner.**

**** Residence processed for latents by K. Kuhn-Crimescene, J. Wagenbrenner- rear kitchen area, and C. Fogg-exterior windows of crime scene (familyroom) and livingroom doors.**

**** Diagram drawn by K. Kuhn.**

ITEM #	EVIDENCE DESCRIPTION	LOCATION OBSERVED / COLLECTED
	See Evidence Register #29144	See Evidence Register for loc. obs. and collected #29144

8-21-89

Investigating Officer
K. Kuhn #800

J. Wagenbrenner #802

C. Fogg #803

EVIDENCE AND PROPERTY RECORD

REGISTER
No. 29144

IF THIS FORM IS SPORADIC IT MUST BE FORWARDED IN A SEPARATE ENVELOPE TO PROPERTY OFFICER

R-21-89 Time 1430 Hrs Officer(s) C. Fogq #803/30638

Arrest Case # _____
Crime Case # 8907101
Other Case # _____
Citation # _____

Evidence booked to: 187 P.C.

Jose & Kitty Menendez

- Arrestee
- Suspect
- Victim's
- Other

Check for Latents Items No. 9

Co-Arrestees or other: _____

After Check: Hold _____ Return to V. _____

Victim's Address 722 N. Elm Dr.

Return to What Address? _____

Victim's Phone _____

PROPERTY OFFICER LAST ONLY P. & NO. OR DATE	ITEM NO.	QTY.	LIST ALL ARTICLES. Describe with reasonable accuracy, listing serial numbers & identifiable data, Tag individual parcels of evidence. (Use blank continuation pages in triplicate if additional space is needed)
	1	1	Hair Sample. Found 1.9 from West family-room wall, 6.1 from North family room wall.
	2	1	Shot-gun Wad. Found 5.1 from West family-room wall, 6.6 from North family-room wall.
	3	1	Shot-gun Pellet. Found 7.8 from West family-room wall, 4.6 from North family-room wall.
	4	1	Shot-gun Pellet. Found on the couch cushion adjacent to Mr. Menendez. in the family-room.
	5	3	(A) Shot-gun Wad (B) 2 white plastic pieces from a bracelet. Found on couch cushion adjacent to Mr. Menendez right side.
	6	1	Shot-gun Pellet. Found on the couch center cushion, adjacent to item #4.
	7	1	Piece of White Cloth. Found on the couch cushion S/E portion of couch.

Temporary location of evidence: I. Bureau Total Number Items 25 How Marked For I.D? Tagged

THIS SECTION TO BE COMPLETED BY PROPERTY OFFICERS

Taken from transfer cabinets & placed in evidence storage: Date 8-23-89 time 1200

Exact location stored "Top of File Cab." By [Signature]

FINAL COURT INFORMATION & DISPOSITION OF EVIDENCE

RELEASED TO: Court Owner Other, Items _____
Authority _____ Officer Releasing _____ Date _____

X _____
SIGNATURE OF RECIPIENT

ADDRESS _____

Confiscated Destroyed Auctioned Date _____
is _____
ity of _____ Property Officer _____

PZIB

FINAL DISPOSITION STAMP

EVIDENCE & PROPERTY RECORD

DATE 8-21-89

CONTINUATION PAGE

REGISTER NO. 29144

CASE NO. 8907101

CONTINUE TO LIST ALL ARTICLES: Describe in the same manner as provided for on evidence record form P.D. - 004.

Property Officer's Use Only	ITEM NO.	QTY.	
	8	1	Shot-Gun Pellet. Found on couch cushion North portion adjacent to Bar, in the family-room.
	9	1	Cordless Phone Receiver. Found on couch cushion behind pillow, North portion of couch, adjacent to bar, in the family-room.
	10	1	Shot-Gun Pellet. Found 7.0 from West family-room wall, 9.8 from North family-room wall.
	11	1	Shot-Gun Wad. Found .3 from West family-room wall, 1.8 from North kitchen door.
	12	1	Shot-Gun Wad. Found on Mr. Menendez. On the right thigh.
	13	1	Shot-Gun Wad. Found on Mr. Menendez. Under right hand.
	14	1	Shot-Gun Wad. Found 7.7 from West family-room wall, 10.3 from North family-room wall.
	15	1	Shot-Gun Wad. Found in front of the couch, where Mr. Menendez was seated.
	16	1	Plastic White Bracelet (Partial Piece). Found 21.0 from West family-room wall, 5.9 from North family-room wall.
	17	1	Shot-Gun Wad. Found 23.0 from West family-room wall, 8.7 from North family-room wall.
	18	1	Shot-Gun Wad. Found 23.8 from West family-room wall, 11.7 from North family-room wall.
	19	1	Shot-Gun Wad. Found 21.6 from West family-room wall, 14.0 from North family-room wall, on green cushions located S/E portion of room.
	20	1	Shot-Gun Wad. Found 19.8 from West family-room wall, 15.7 from North family-room wall.
	21	1	Shot-Gun Wad. Found 14.0 from West family-room, 16.7 from North family-room wall, also 1-plastic White partial bracelet
	22	1	Shot-Gun Wad. Found 23.0 from West family-room wall, 16.3 from North family-room wall.
	23	1	Stain Sample. Obtained from the kitchen floor, adjacent to the door leading into the family-room.

P217

ORIGINAL—PROPERTY ROOM, RETURN TO RECORD BUREAU AT FINAL DISPOSITION

IDENTIFICATION SECTION
FIELD INVESTIGATION REPORT

EVIDENCE LOCATION

Case Number: 8907101
 Crime: 187 PC
 Location: 722 N. Elm Drive

*13 wads + 1 in box
 5 plastic wads
 8 paper wads*

Base Line for Measurements

Measurement No. 1: West Family Room Wall
 Measurement No. 2: North Family Room Wall

Item No.	Item Description	Measurement No. 1	Measurement No. 2
1	Hair(s)/Fiber(s)	1'9 east	6'1 south
2	Shotgun Wad (paper)	5'1 east	6'6 south
3	Shotgun Pellet	7'8 east	4'6 south
4	Shotgun Pellet	10'6 east	12'9 south
5A	Shotgun Wad (plastic)	9'6 east	14'6 south
5B	White Plastic Bracelet pieces	9'6 east	14'6 south
6	Shotgun Pellet	11'2 east	13'1 south
7	Piece of white cloth	16'8 east	12'11 south
8	Shotgun Pellet	18'2 east	6'4 south
9	Cordless Phone Receiver	18'9 east	5'10 south
10	Shotgun Pellet	7'0 east	9'8 south
11	Shotgun Wad (plastic w/mushroom cap)	0'3 east	1'8 south
12	Shotgun Wad (paper)	9'6 east	12'3 south

pa19

13	Shotgun Wad (paper)	9'6 east	12'6 south
14	Shotgun Wad (paper)	fell from V-1	
15	Shotgun Wad (paper)	fell from V-2	
16	Piece of white plastic bracelet	21'0 east	5'9 south
17	Shotgun Wad (plastic)	23'0 east	8'7 south
18	Shotgun Wad (paper)	23'8 east	11'7 south
19	Shotgun Wad (plastic)	21'6 east	14'0 south
20	Shotgun Wad (plastic)	19'8 east	15'7 south
21A	Shotgun Wad (paper)	14'0 east	16'7 south
21B	Plastic bracelet piece	14'0 east	16'7 south
21C	Shotgun Pellet	14'0 east	16'7 south
22	Shotgun Wad (paper)	23'0 east	16'3 south
23	Stain Sample	4'9 east	7'4 north
24	Shotgun Pellet	sample for comparison	
25	Video Tape		

Library/ Family Room

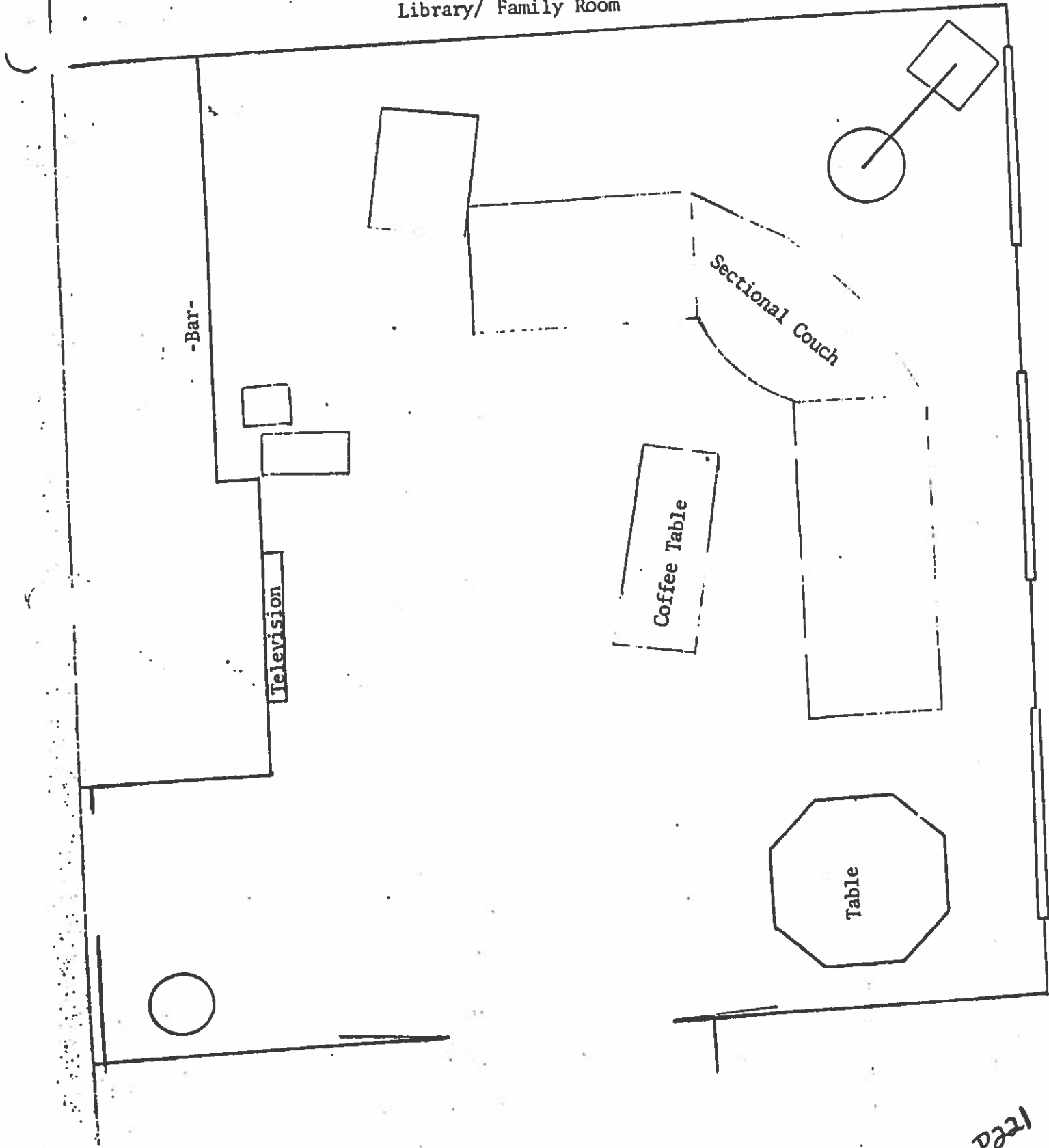

↑
N

P221